

Label the diagram using the following list, then colour each part of the brain. (5 Marks)

- Cerebrum
- Thalamus
- Hypothalamus
- Pons
- Midbrain
- Medulla
- Cerebellum
- Corpus Callosum
- Pituitary Gland
- Pineal Gland**

After you have completed this use the play-doh provided to make a cross section of the brain similar to what you have labeled and place toothpicks with names in each section. (7 Marks)

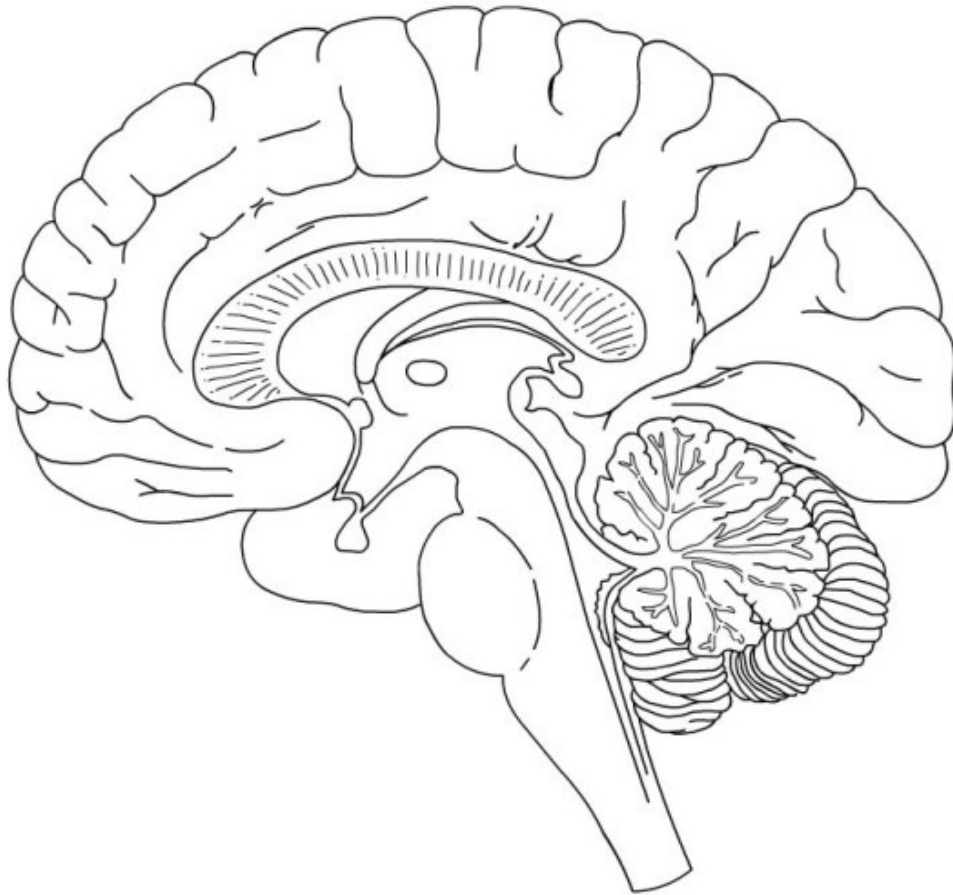

What is the function of each part of the brain below? (8 Marks)

Cerebrum: _____

Thalamus: _____

Hypothalamus: _____

Pons: _____

Midbrain: _____

Medulla: _____

Cerebellum: _____

Corpus Callosum: _____
